

## SOUL REVOLVER SHEARLING REPLACEMENT AND COLLAR RE-POSITIONING GUIDE

### Required materials:

- Single-sided* faux sherpa/teddy style shearling (for collar and lapels)
- Buckram (for collar only/optional)



### Collar re-positioning

The current collar must be completely removed, shifted and re-attached as follows:

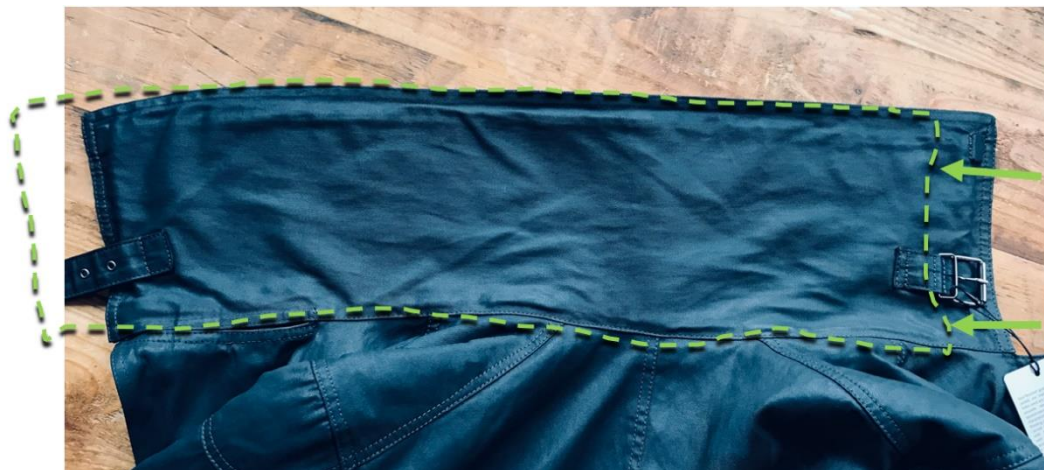

**\*NOTE:** New collar positioning should now be one inch past the coat's right shoulder panel seam, as shown.

Once the collar is removed, maintain bridge fabric strip as pictured below on the edge of the coat's left lapel. When the collar is re-positioned, simply re-attach the top portion of this bridge to the collar again.



#### Attaching the new shearling to the collar:

On the long side of the collar the new shearling should be amended to come down nearly to the bottom edge.



Amended to this:



MOVIE COAT



**\*NOTE:** New bottom edge, should now be about  $\frac{1}{4}$  inch.



\*Optional: to provide further rigidity to the collar, a layer of buckram can be added in between the collar fabric and the shearing (note: collar only).

### Shearling direction:

Given the fiber length and texture of the one-sided faux sherpa shearling, the fibers should have a general direction or flow and be placed as follows:



Overall, when adding the new shearling, proper care should be taken to maintain the original structure and integrity of the coat's edges and appearance. I.e. **avoid any kind of warping or seam puckering.**\*



\*NOTE: the pictured warping /puckering is due to using incorrect double-sided shearling.