

Realistic Clone Chest + Back

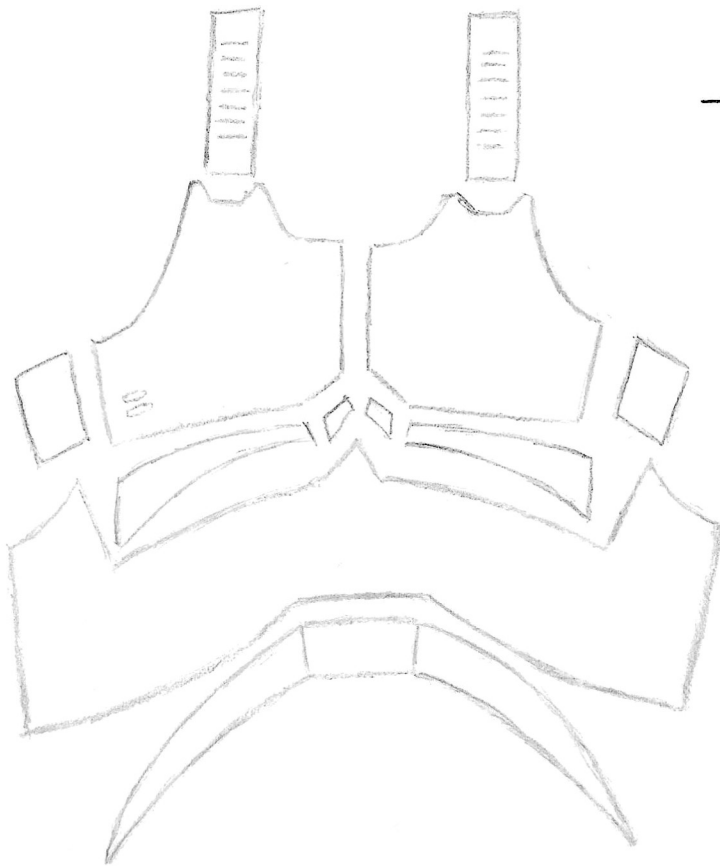

Part Overview

- Match the numbers.
- Flip the templates to get the other half.
- Avoid unnecessary seam lines by taping templates together before cutting out on foam. Only where needed.
(Seamless look)
(Shown here)

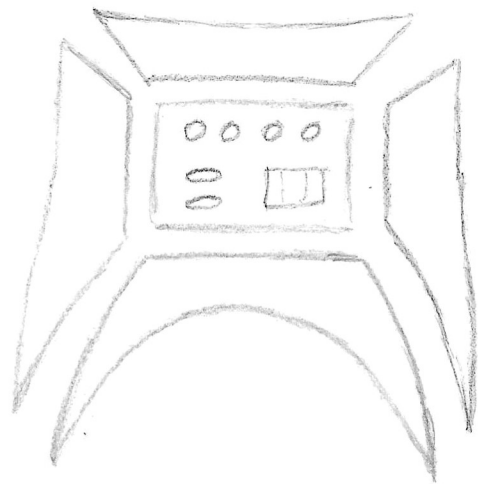
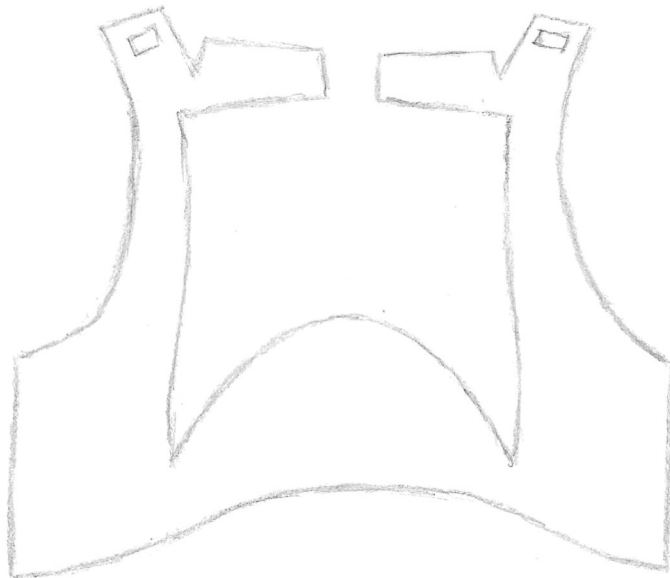

Template by Sergia Solo (Made for Styrene)

Adapted for EVA foam by Ryzer

With Permission!

Chest 1

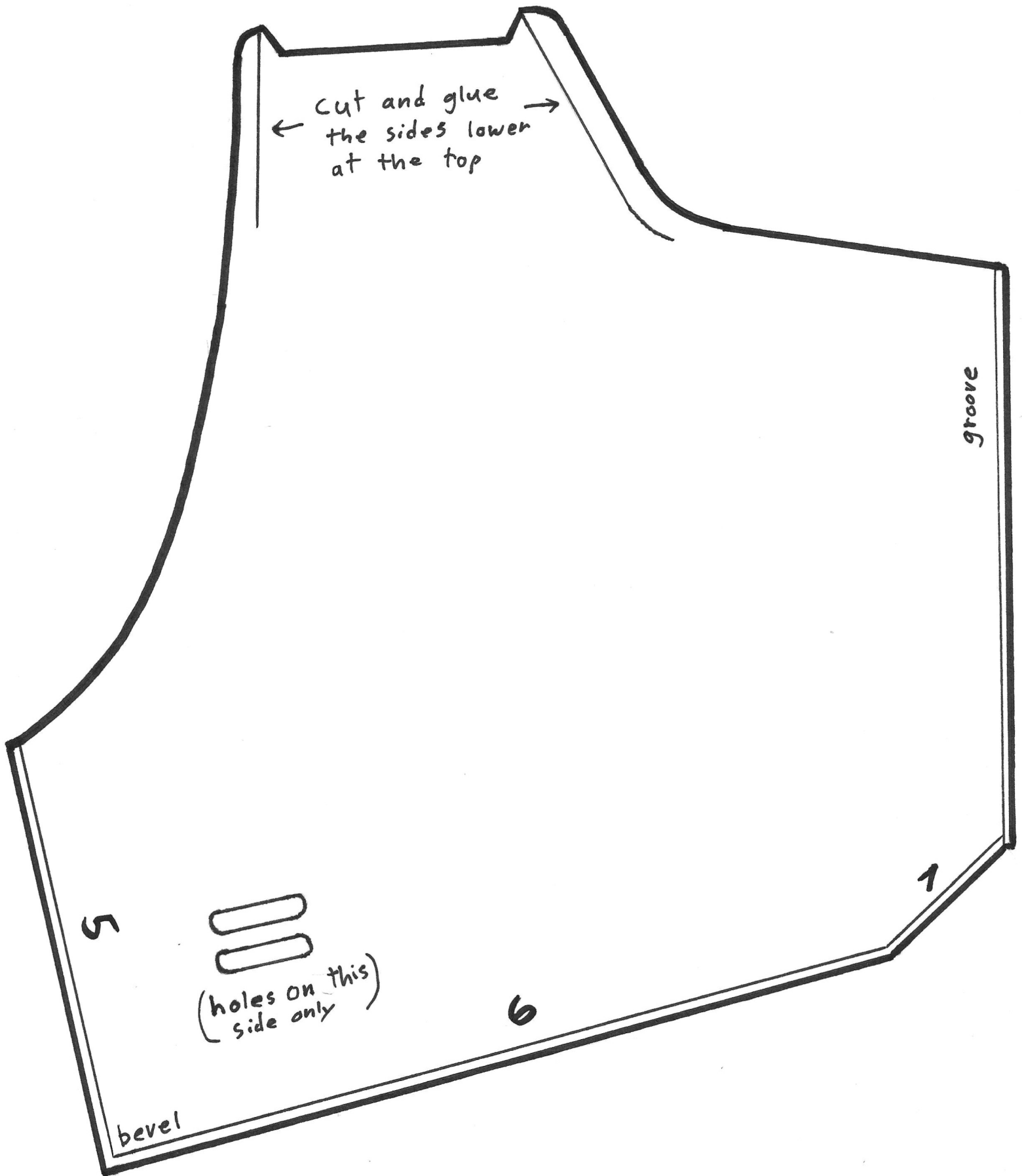

Chest 2

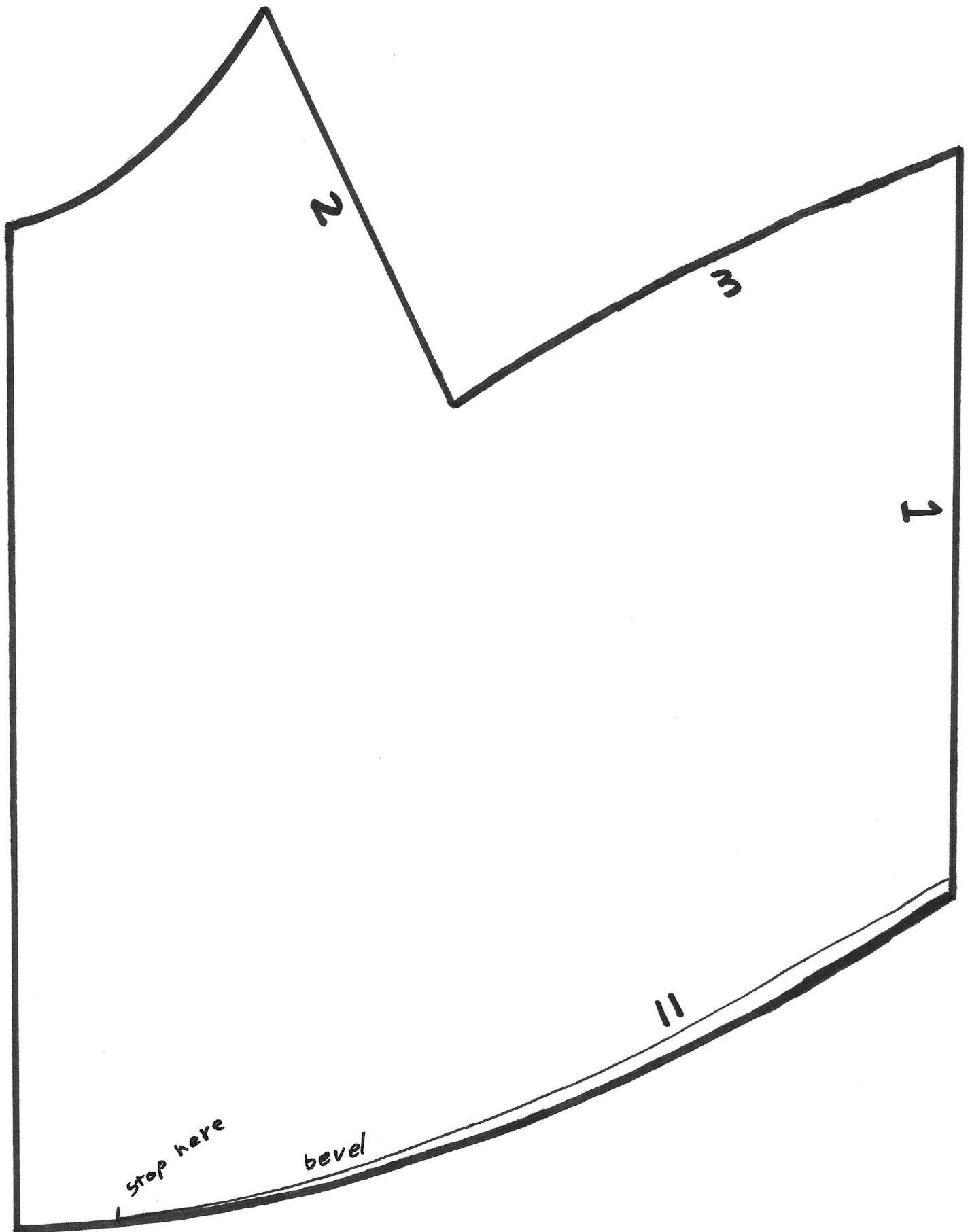

Chest 3

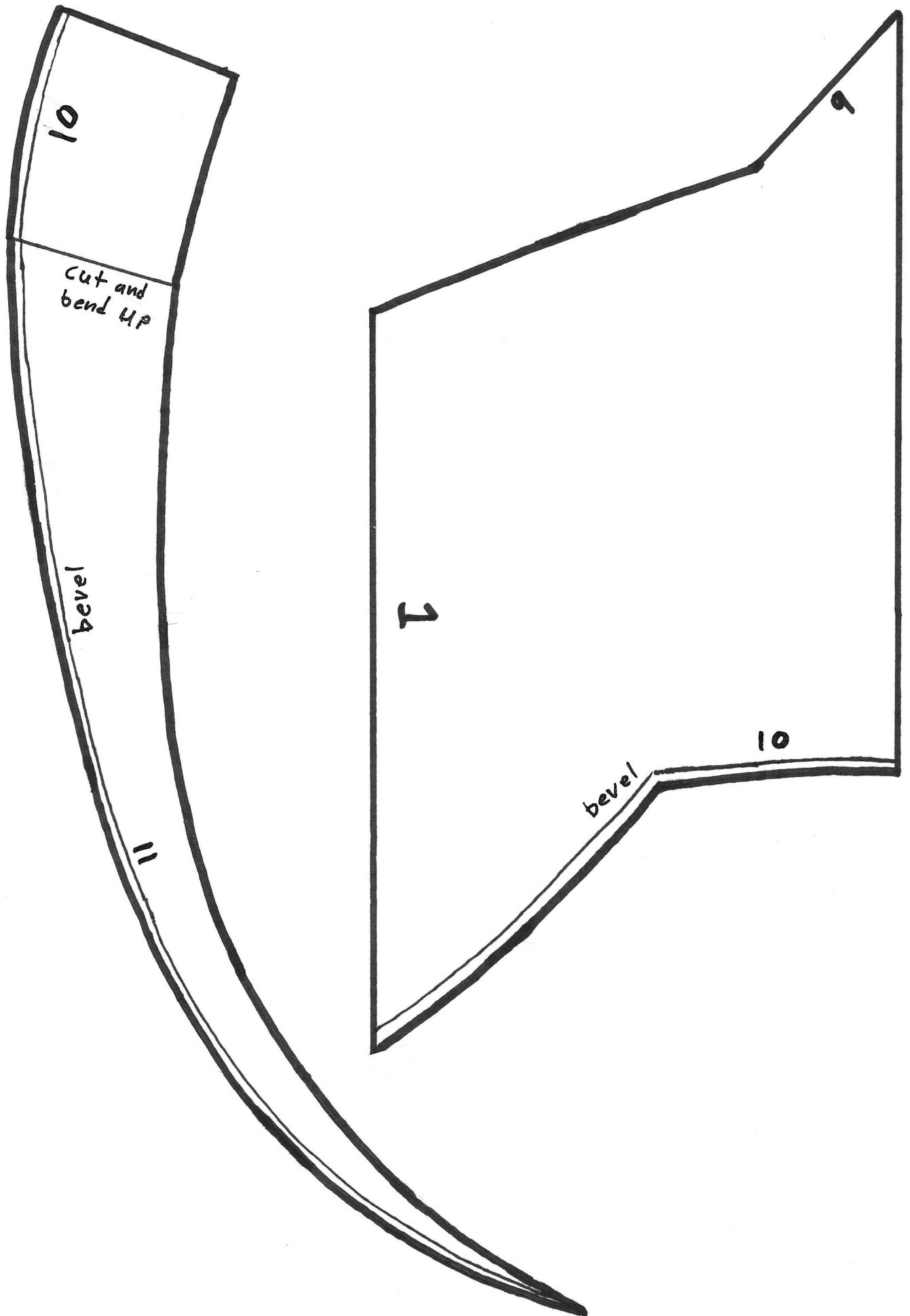

Chest 4

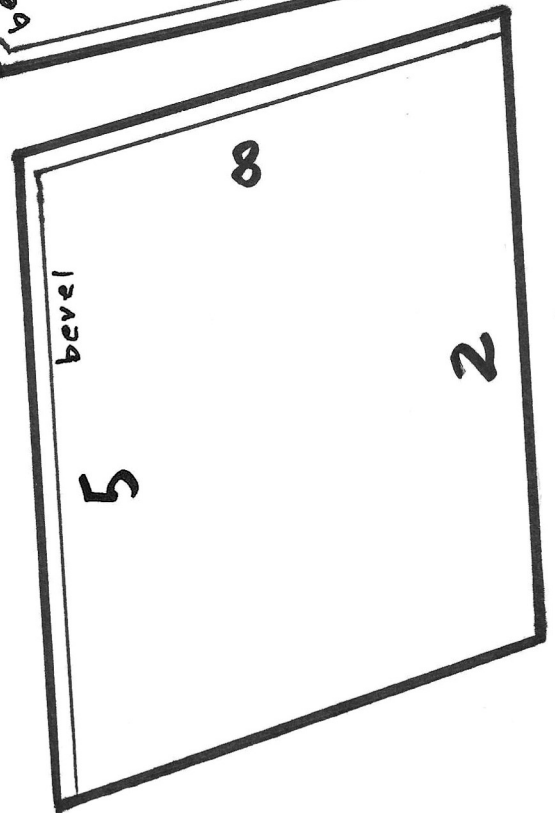
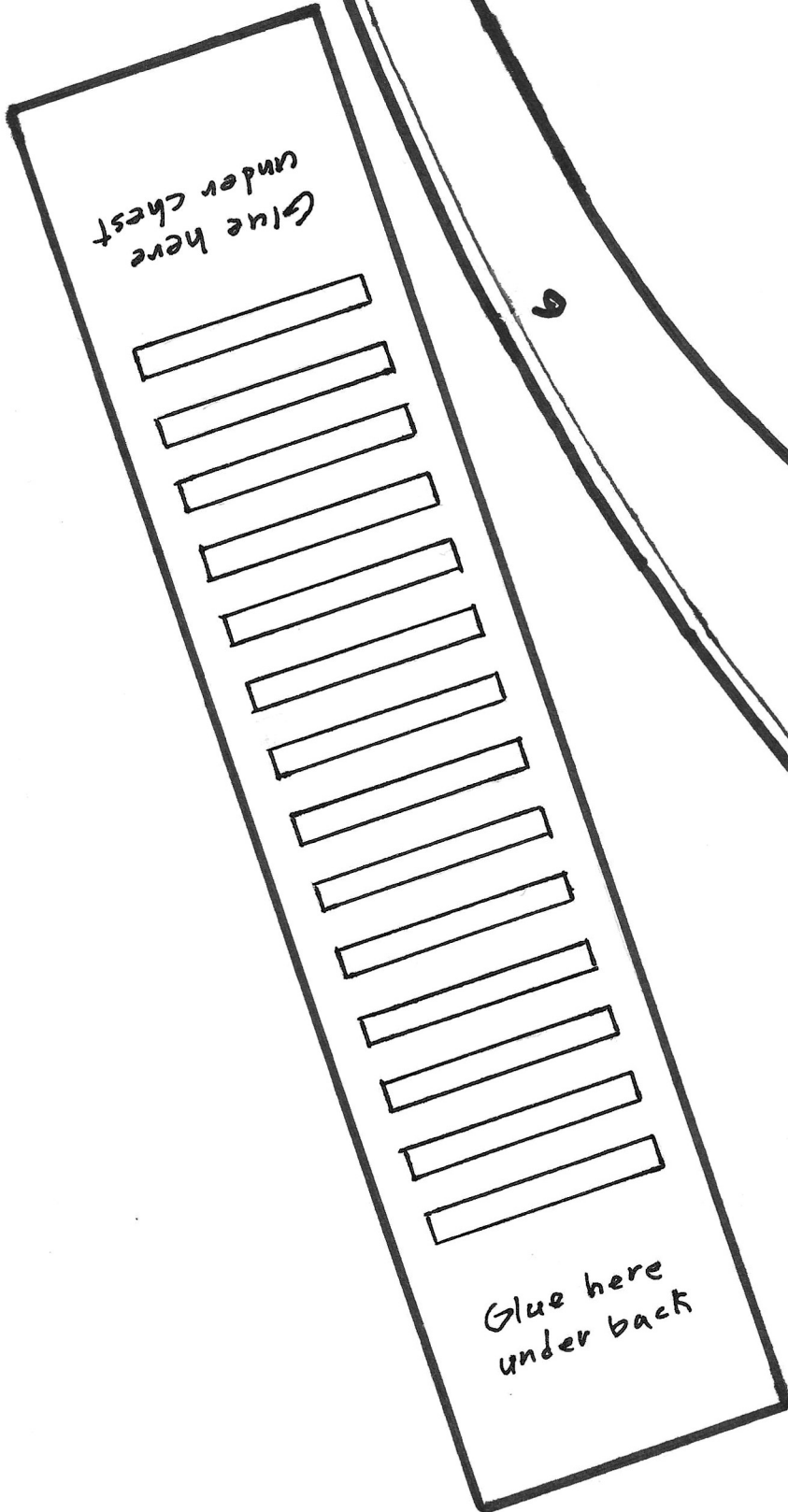
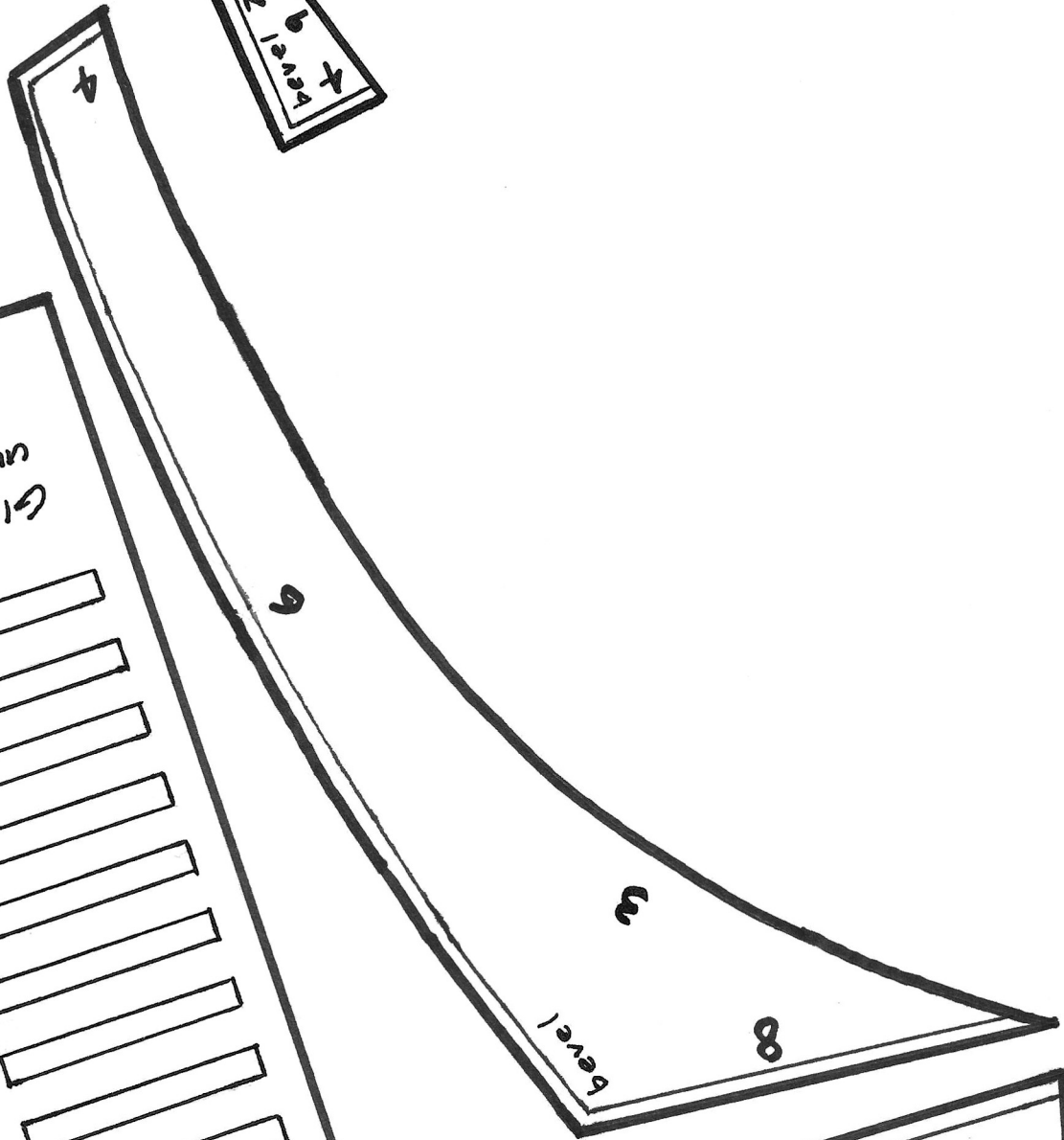
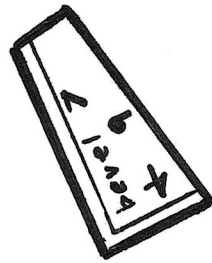

Back 1

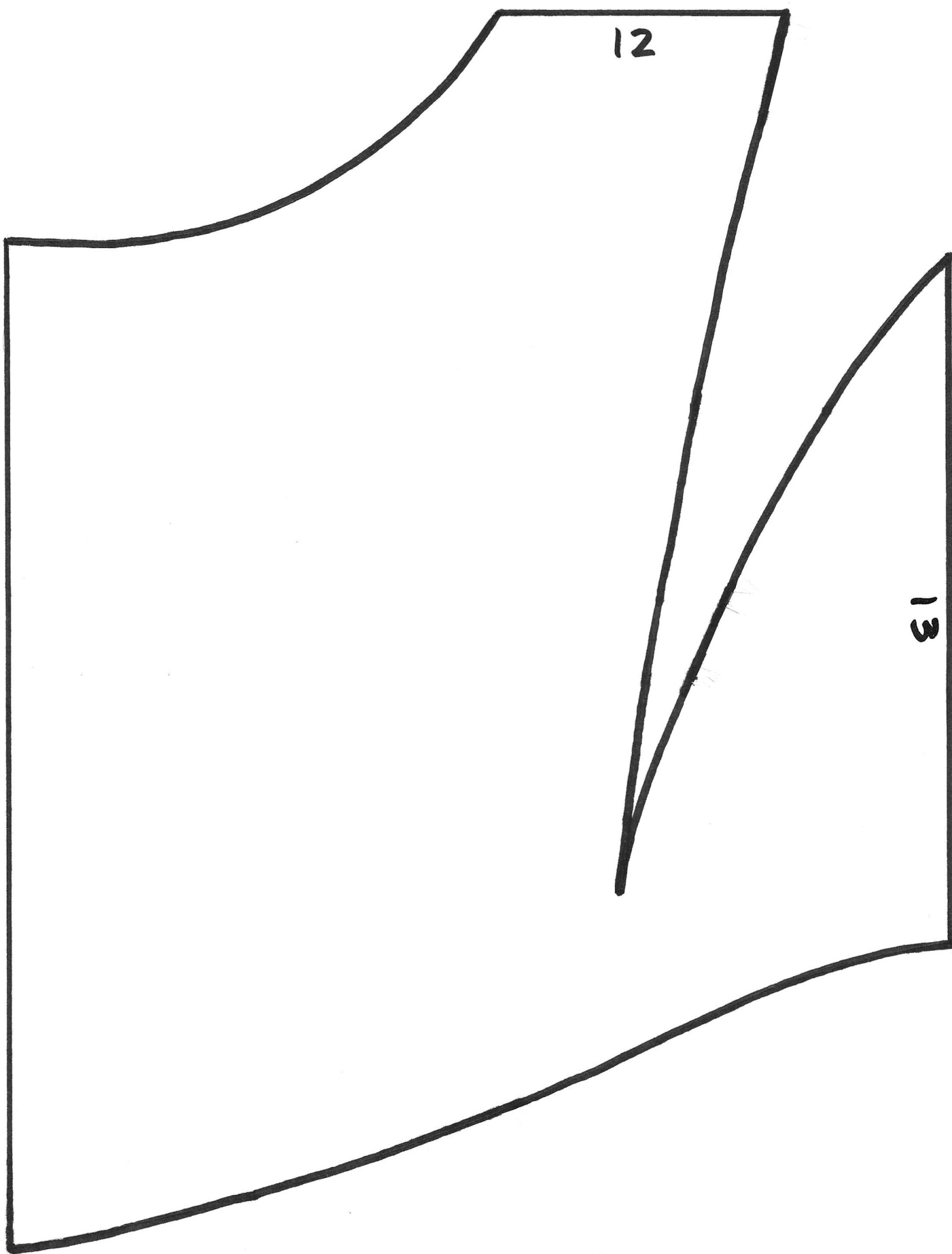

Back 2

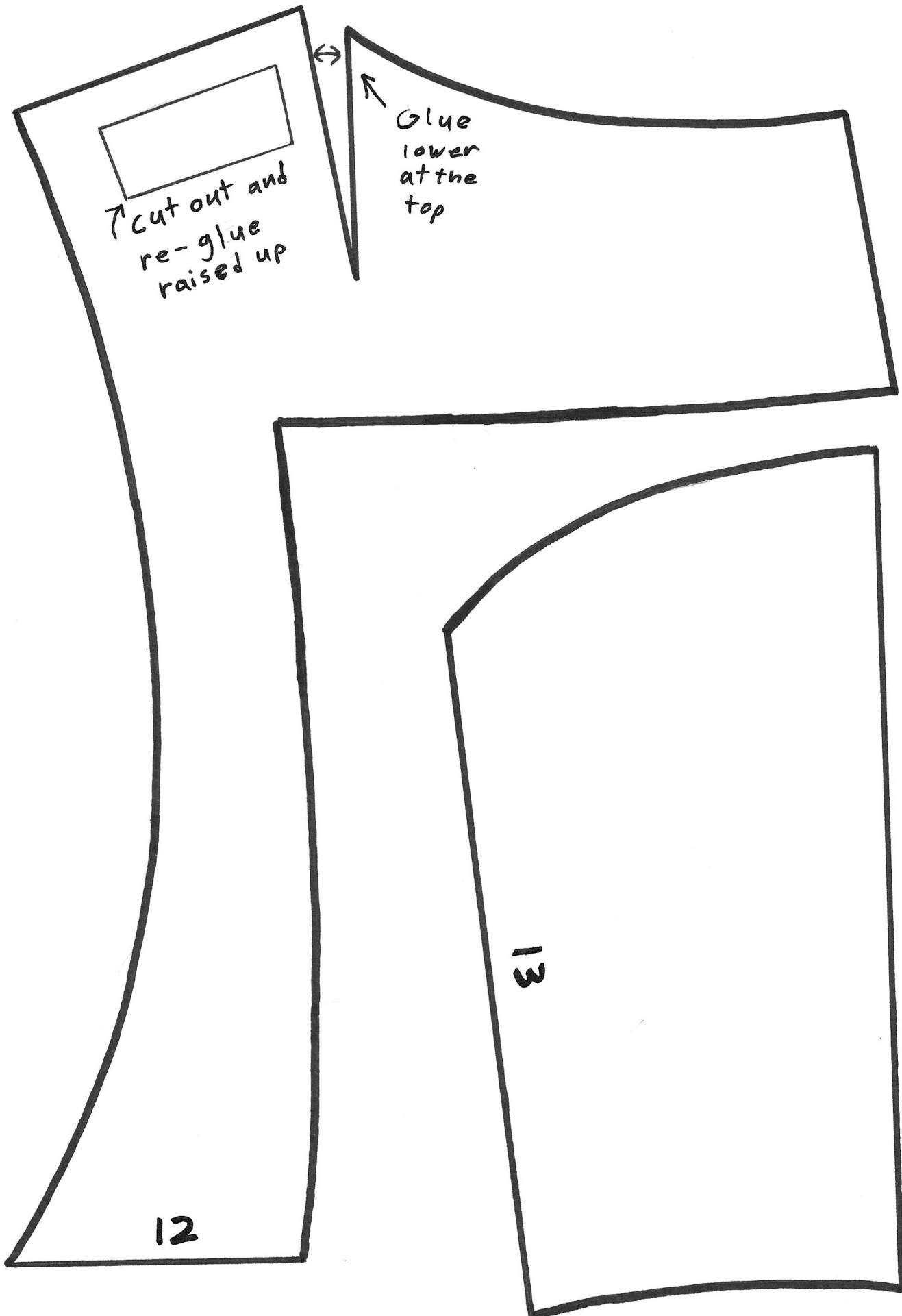

Back 3

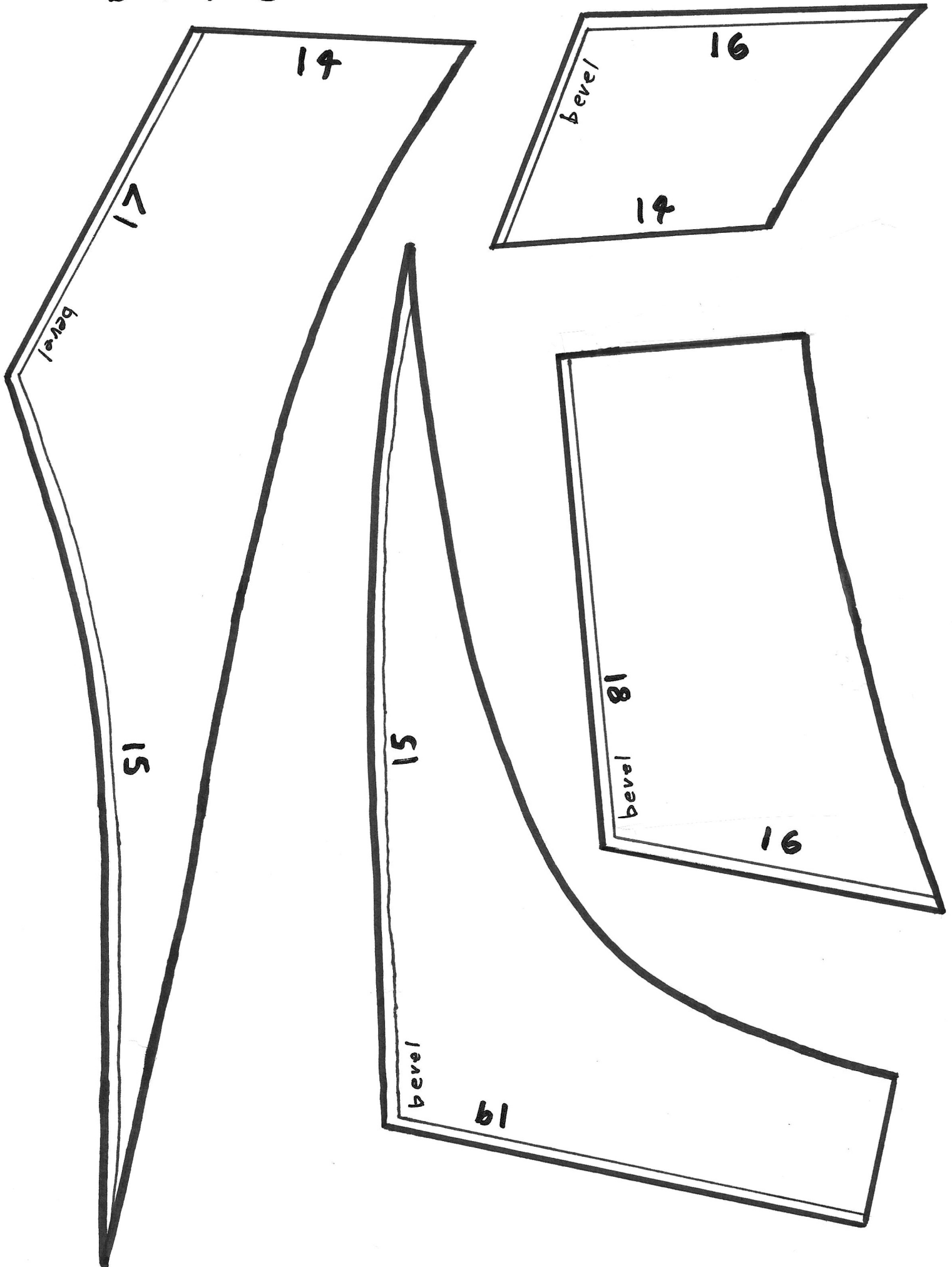

Back 4

